

PLAN SHOWS THE PROPOSED CONSTRUCTION OF RESIDENTIAL BUILDING IN PLOT No: 59A (OLD NO: 52)
 OF SNo: 81/3a, 81/3b, 81/4b IN S.R.B NAGAR KORATTUR VILLAGE, AMBATTUR TOWNSHIP, MADRAS - 600 080

LAY OUT No: 70/71

OFFICE USE

Received plan
 0009
 06/10/88 / (APCAI)
 A1/16576/88

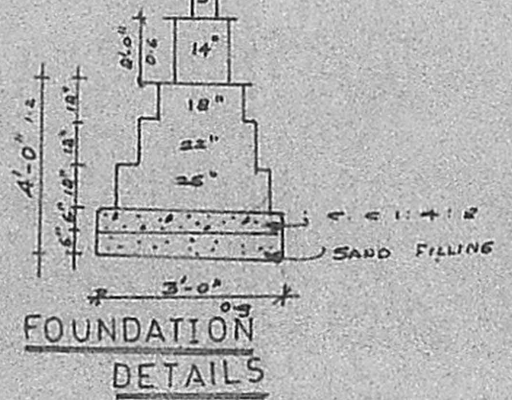
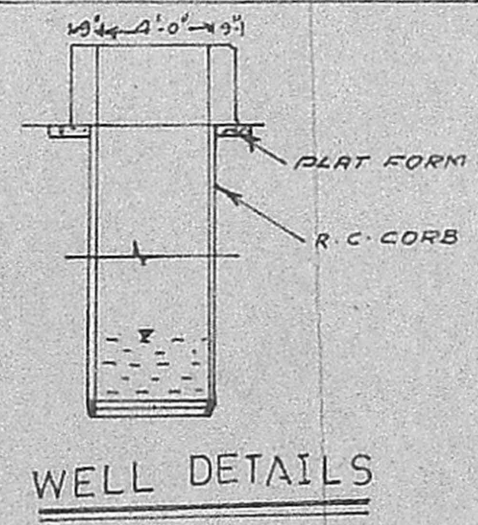
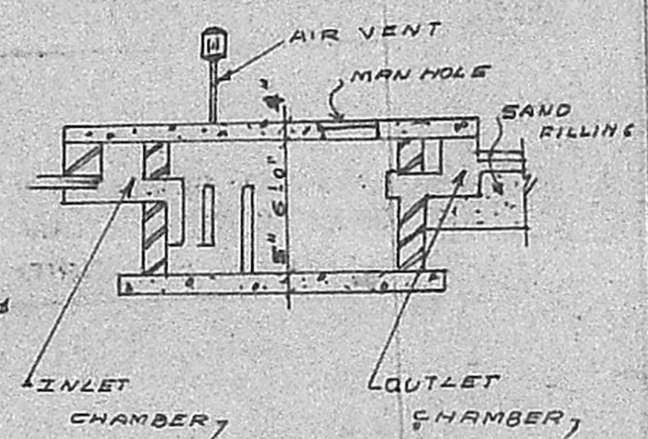
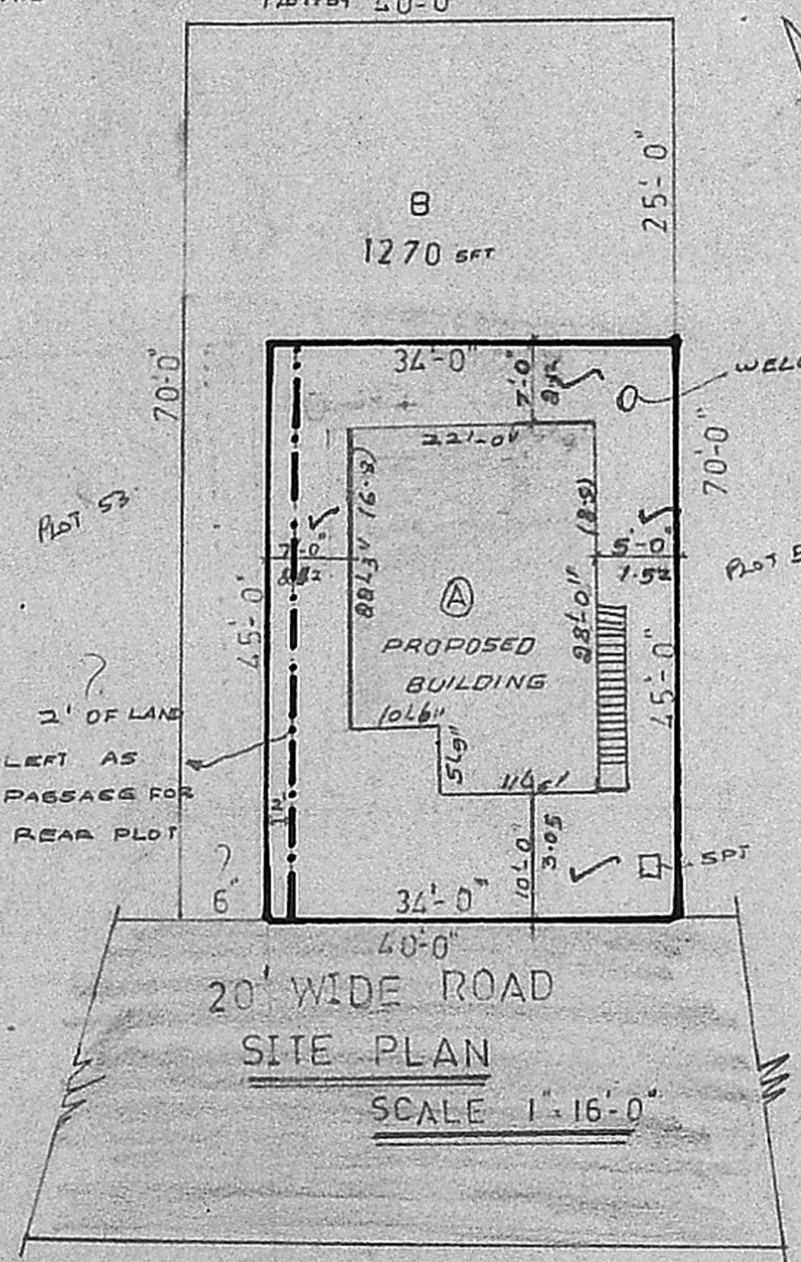
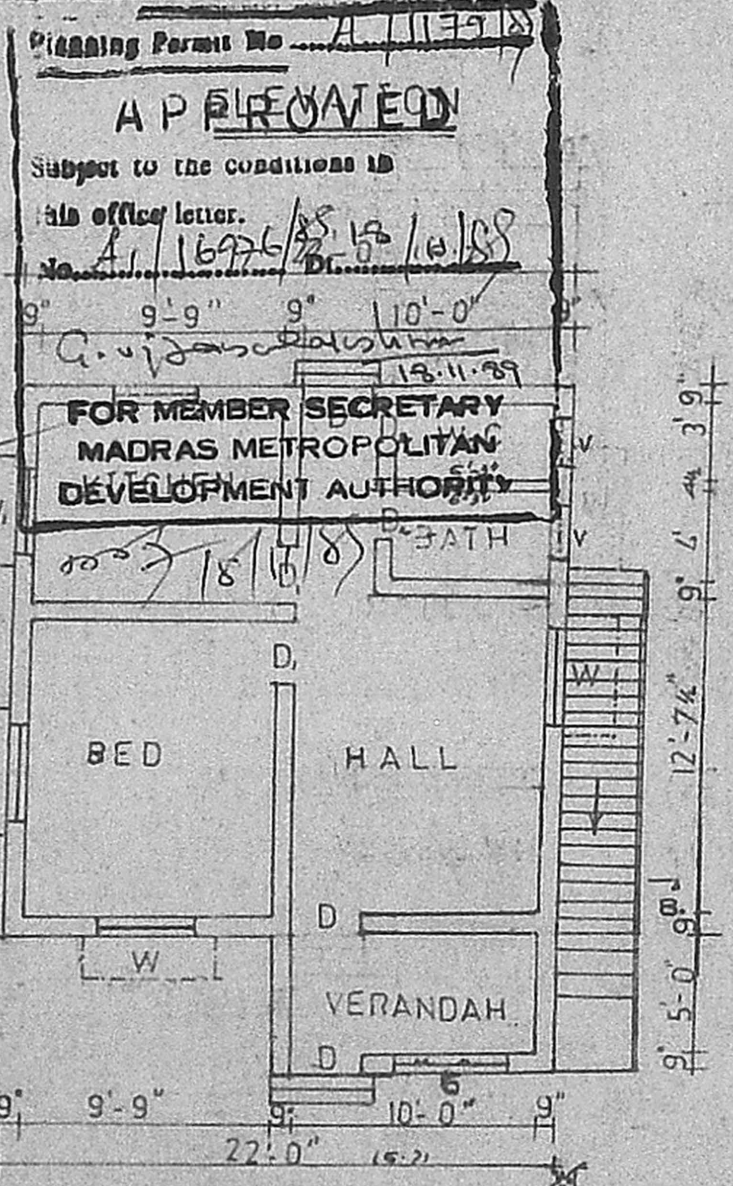
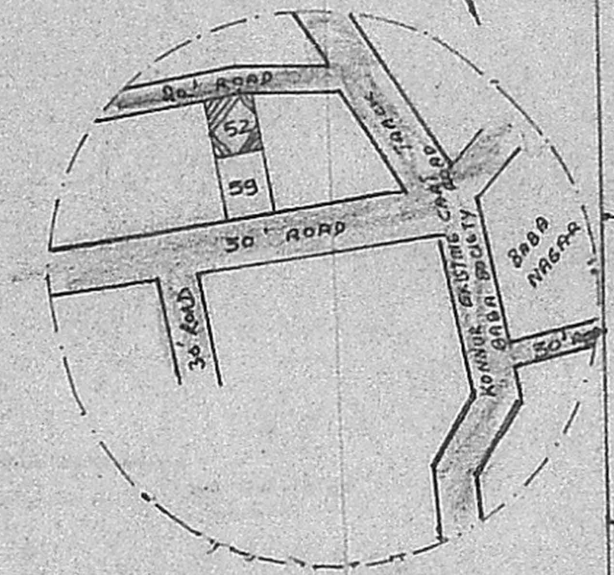
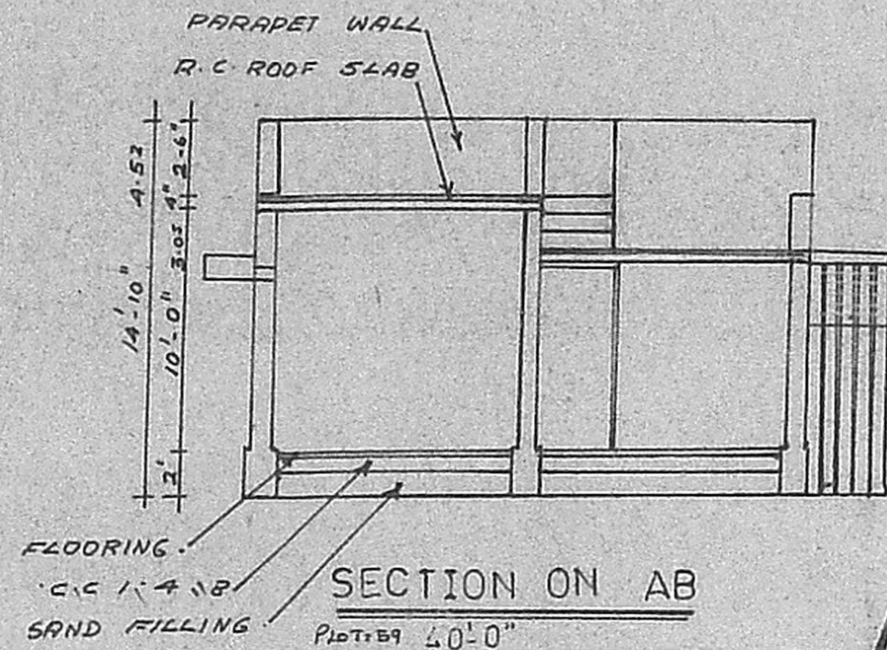
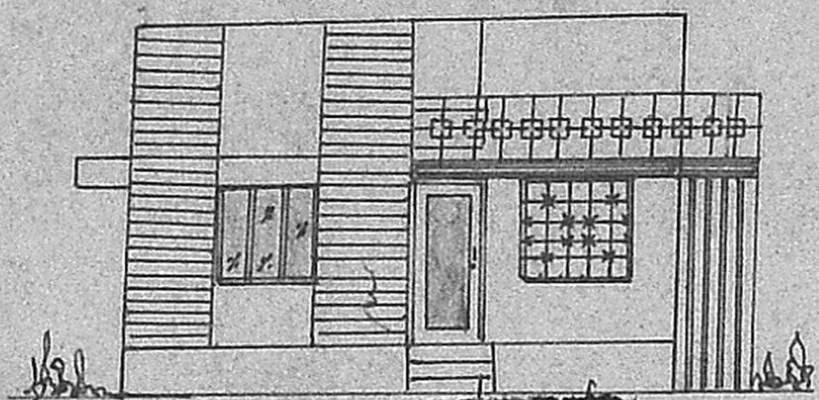

SPECIFICATION
 FOUNDATION IN P.C.C 1:4:8
 ALL R.C.C WORKS ARE C.C 1:2:4 MIX
 ALL WALLS ARE 8" THICK
 ALL B.M IN CM 1:5
 ALL WOOD WORKS ARE COUNTRY WOOD

JOINERY'S
 D DOOR 3'-3" x 7'-0"
 D₁ DOOR 3'-0" x 7'-0"
 D₂ DOOR 2'-6" x 7'-0"
 W WINDOW 4'-0" x 4'-6"
 W₁ WINDOW 3'-0" x 4'-6"
 V VENTILATOR 3'-0" x 2'-0"

AREA DETAILS
 PLOT AREA : 1530 SFT 142.2m²
 PLINTH AREA :
 PROPOSED : 556 SFT 51m²
 COVERAGE : 36.3% FSI : 0.36

COLOUR INDEX
 PROPOSED [] ROADS []
 EXISTING [] BOUNDARY []

SCALE : 1" = 8'-0"

OWNER: R. Manundan

SRINIVASA CONSTRUCTION
 DRG No: A009R AMBATTUR
 DRAWN BY AN.P

A.S. SRINIVASAN DCE (AMIE)
 LICENSED SURVEYOR
 AMBATTUR & AVADI TOWNSHIPS
 SRINIVASA CONSTRUCTIONS
 339, TIC RD., AMBATTUR, MS-53

LICENSED SURVEYOR